

# RAY **P**reMiere

ALL THE DETAILS IN ONE SCAN

18×16cm FOV, Stitchless Scanning Provides Anatomical Detail



**Ray**

# RAYPremiere is the Outcome of Our Challenges for decades. It is created with the Power to Scan and Manage all Patient Information for Diagnostics and Treatments in Dental Clinics for the upcoming Digital Dentistry

The new CBCT will give not only the fundamental insight into the patients' diagnosis by creating 3D Virtual Patient but also tools for predictable, safe and patient-friendly treatment planning. Once you have your own 3D Virtual Patient, there is no limit in full digital analysis.

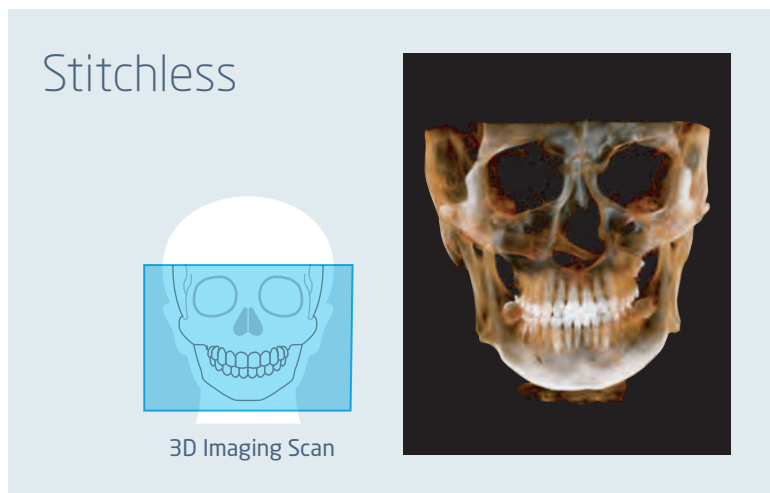

### One Scan, All the Detail

- The accuracy and reliability of large-area CBCT data without switching.
- The disadvantage of stitching overlapped regions is that such overlapped regions are imaged twice, resulting in double the radiation dose to such regions and potential for image distortion.

### The ideal 18x16cm FOV for expanding to your diagnosis area

- The x-ray, digital impressions and 3D facial image are automatically superimposed with RAY SW, making treatment more comprehensible for your patients to ensure greater understanding and trust.
- Automated nerve tracing, teeth & bone segmentations and Fusion.

18x16cm  
FOV

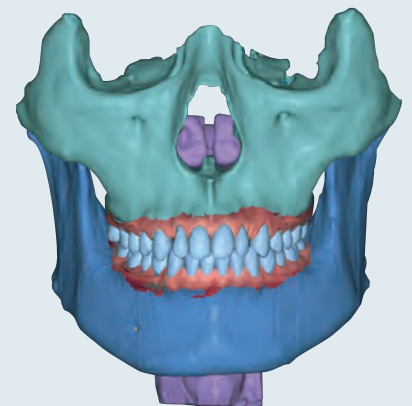

Bone Segmentations



Nerve, Sinus, Airway

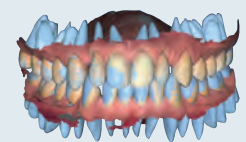

Teeth+Root

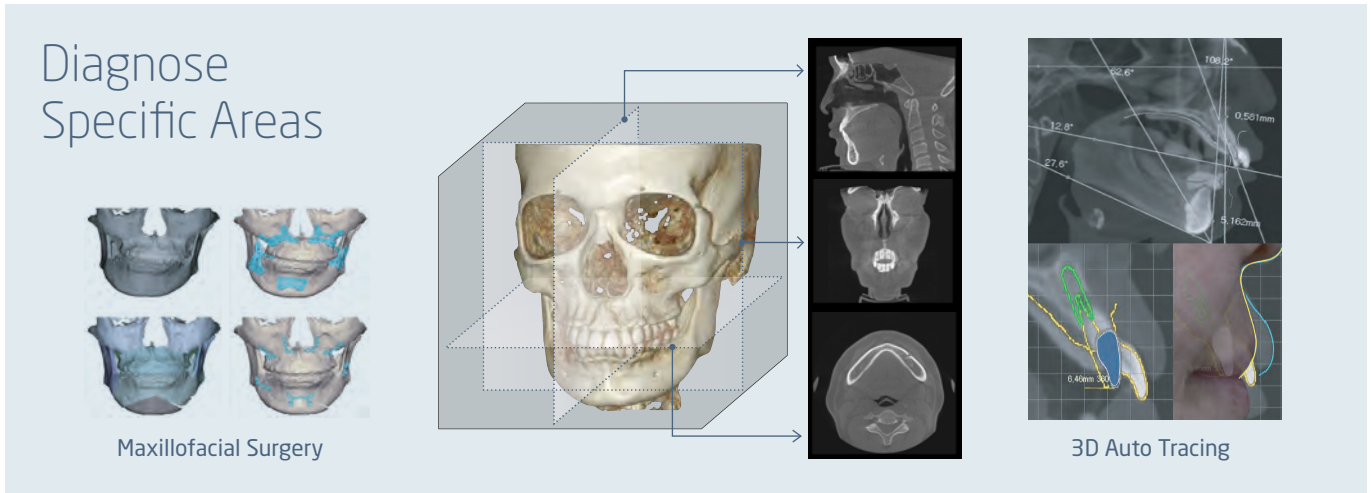

### Specific area diagnosis

- The RAYPremiere system provides the specialist practice with a larger view of pertinent hard and soft tissue details and maxillofacial surgery, implant, and orthodontic surgery.



### Visible X-ray guide

- The user can conveniently adjust the FOV according to the purpose of the treatment.
- Optimal size for specific treatment, reducing x-ray exposure to patients.

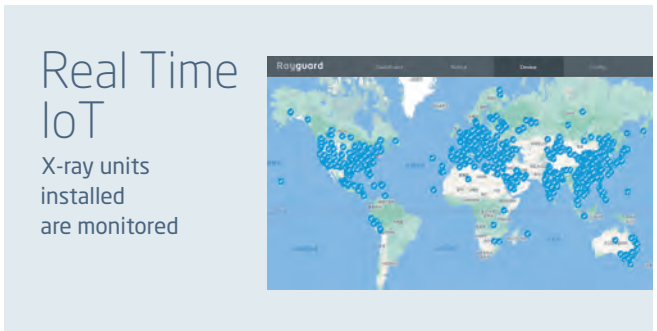

### RAYGuard

- All our X-ray units installed are monitored through an IOT system, called RAYGuard.
- It's a 24/7 monitoring system which enables us to provide preemptive support.

A Single Scan is enough to obtain All the Clinical Views required for Formulating Well-Informed Diagnoses & Developing Confident Treatment Plans from start to finish



HQ. Two Sun World Building 12th Floor 221, Pangyoeyeok-ro Seongnam-si, 13494 South Korea  
 Tel. +82.031.605.1000 Email. ray\_sales@raymedical.co.kr  
[www.raymedical.com](http://www.raymedical.com)